EVICTION PROCESS FLOW

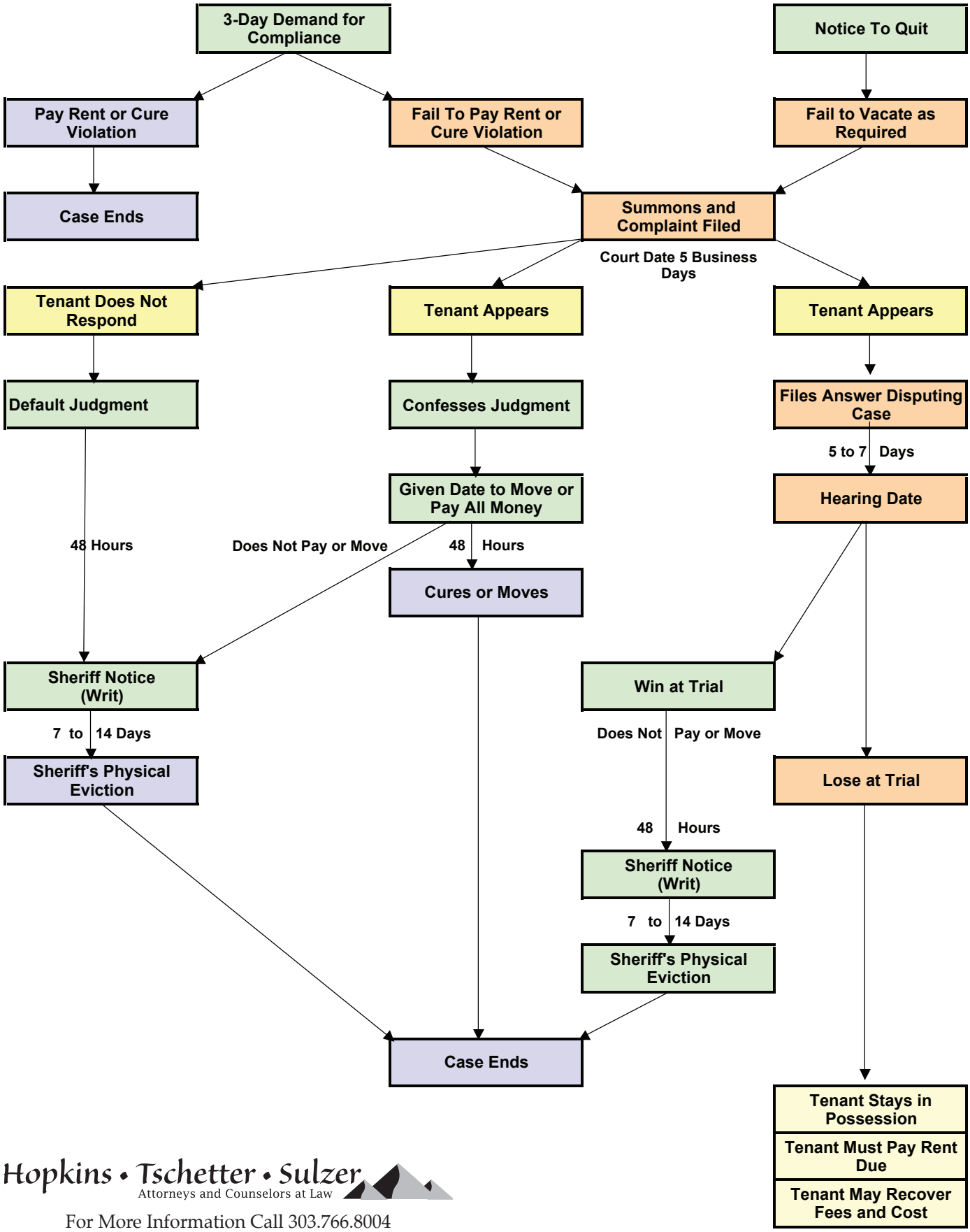

Hopkins • Tschetter • Sulzer
Attorneys and Counselors at Law
For More Information Call 303.766.8004