EVICTION PROCESS FLOW

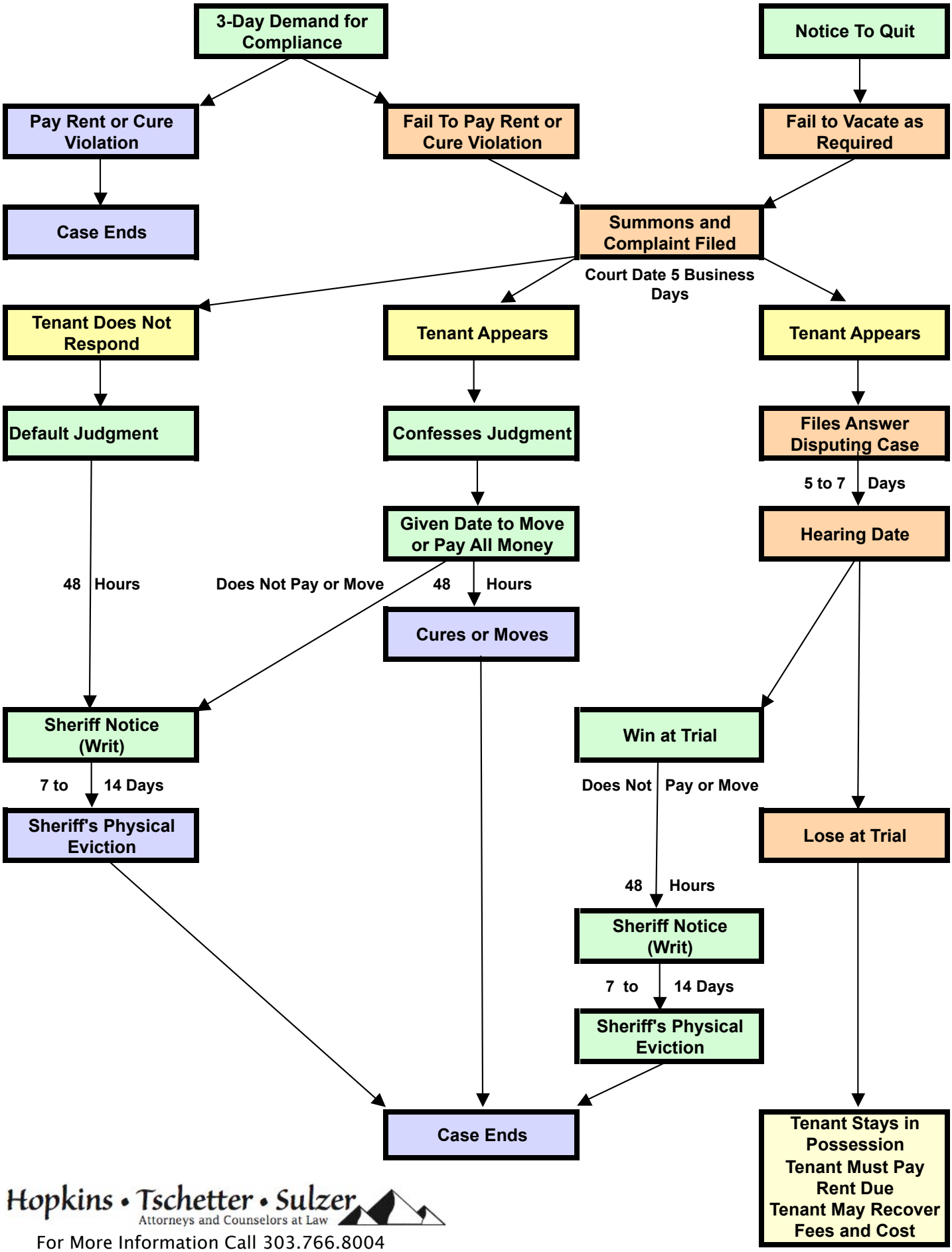

Hopkins • Tschetter • Sulzer
Attorneys and Counselors at Law

For More Information Call 303.766.8004